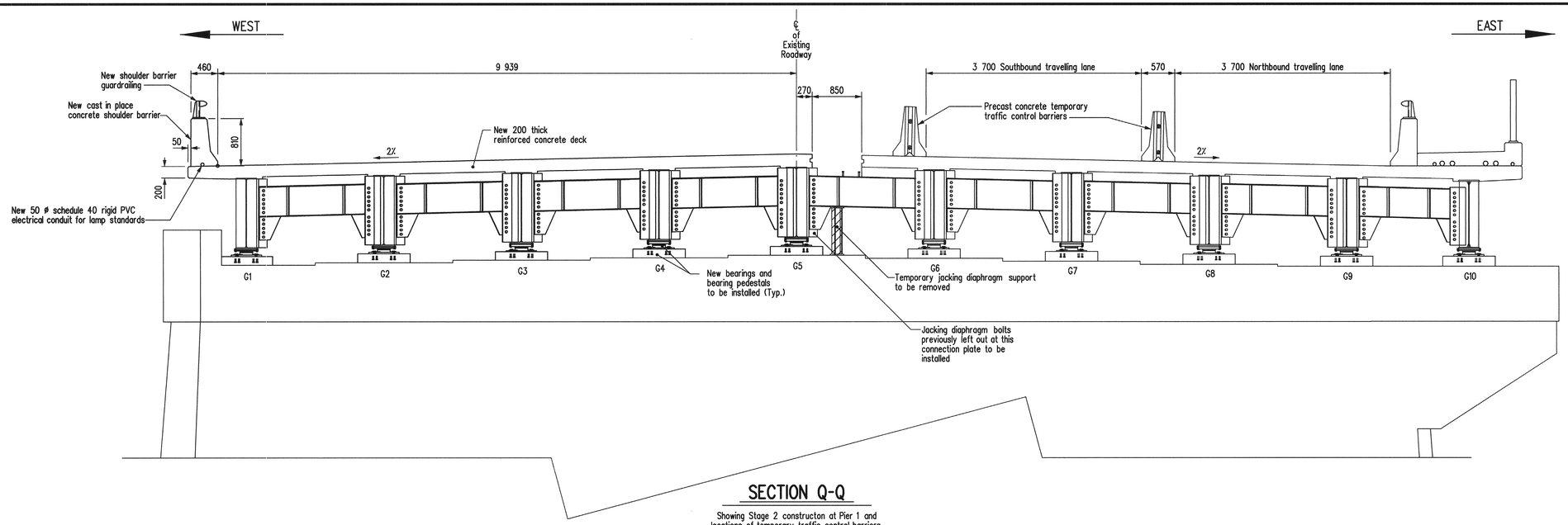

SECTION Q-Q

Showing Stage 2 constructon at Pier 1 and locations of temporary traffic control barriers. Pier 4 similar.

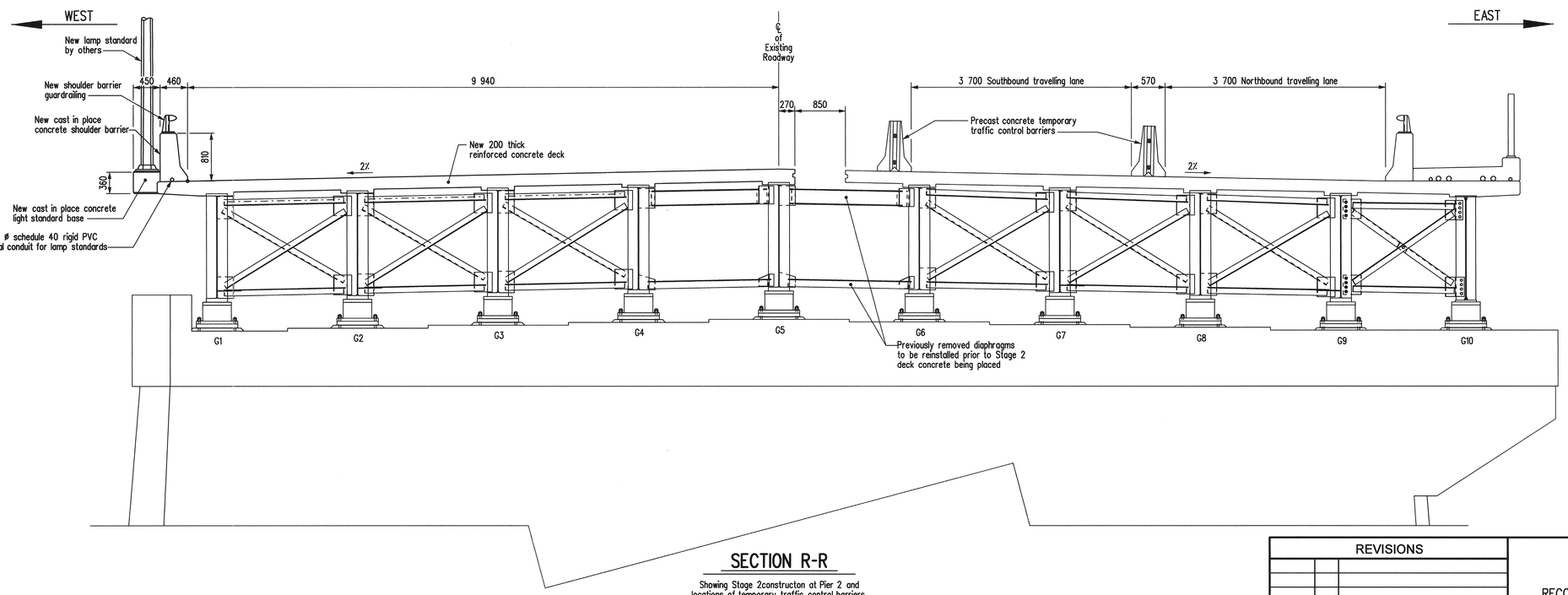

SECTION R-R

Showing Stage 2constructon at Pier 2 and locations of temporary traffic control barriers. Pier 3 similar.

NOTE:

For locations of SECTION Q-Q and R-R see Sheet No. 17

REVISIONS		
DATE	BY	DESCRIPTION

PROVINCE OF MANITOBA
Mar. 15/10
S.S RIHAL
REGISTERED PROFESSIONAL ENGINEER

GENERAL LAYOUT
STAGE 2 MODIFICATIONS

RECONSTRUCTION AND STRENGTHENING OF EXISTING BRIDGE
OVER ASSINIBOINE RIVER - CONTRACT THREE
ON P.T.H. No. 100 IN R.L.'S 72, 73 & 94
PARISH OF ST. CHARLES

CITY OF WINNIPEG

Manitoba
Infrastructure and Transportation
Water Control & Structures

RELEASED FOR CONSTRUCTION
BY: Ruth J. Eden March 15/10
DIRECTOR — DATE
STRUCTURES, DESIGN AND CONSTRUCTION BRANCH

DESIGN	BY: M.B.C.	
	CHECKED: S.S.R.	SCALE: 1:40
DETAILS	BY: D.P.W.	SHEET No. 18
	CHECKED: S.S.R./J.J.	SITE No. 2924-00

...\292400contract3rehab.dgn 2010-03-09 10:07:45 AM