

SEGMENT 1

PTH 1 West (Portage Avenue) to PTH 190 (CentrePort Canada Way)

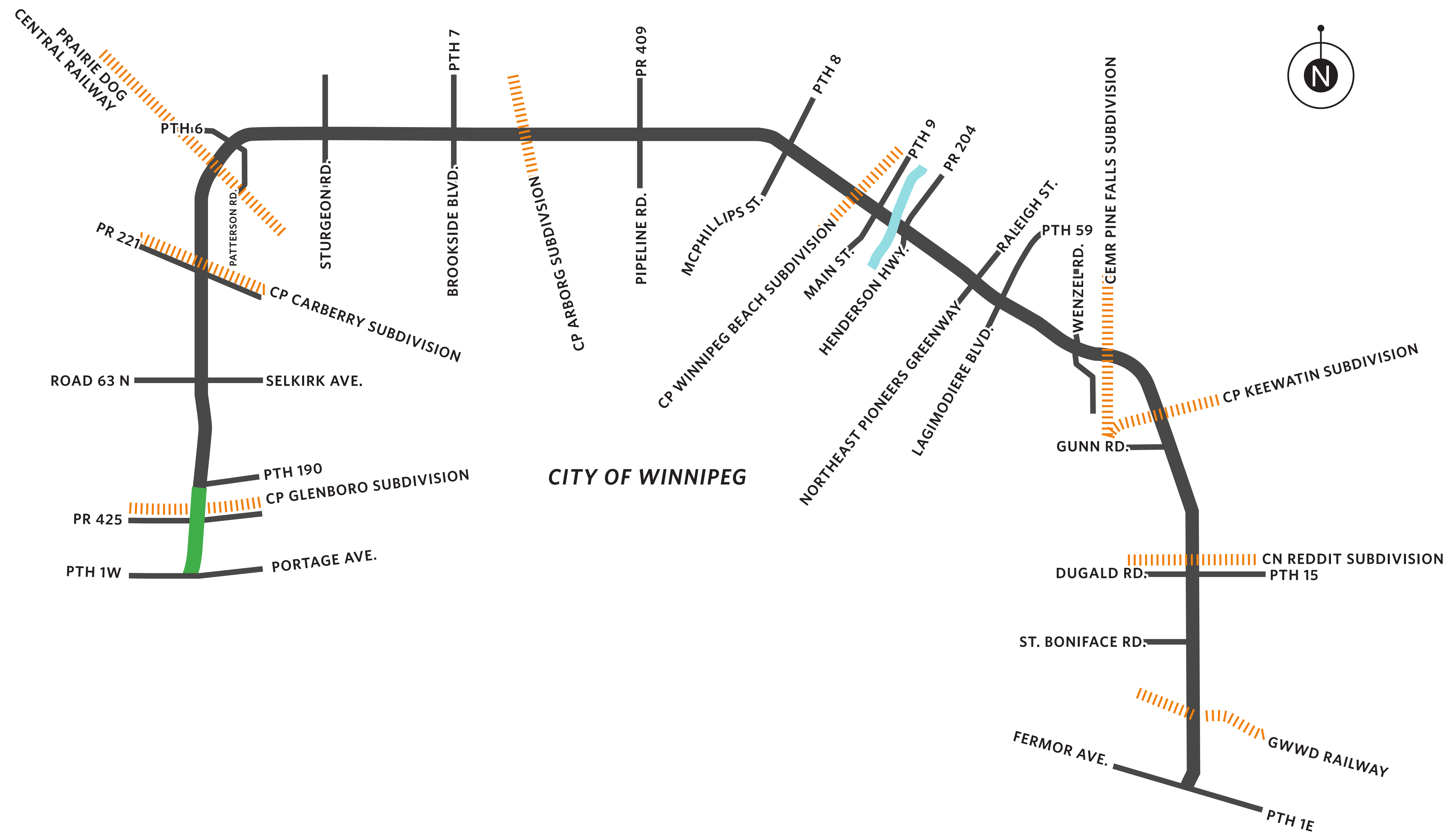

PTH 101 Alignment

The North Perimeter (PTH 101) Highway Design Study

PTH 1 West (Portage Avenue) to PTH 190 (CentrePort Canada Way)

Expressway section (future lanes added to the outside)

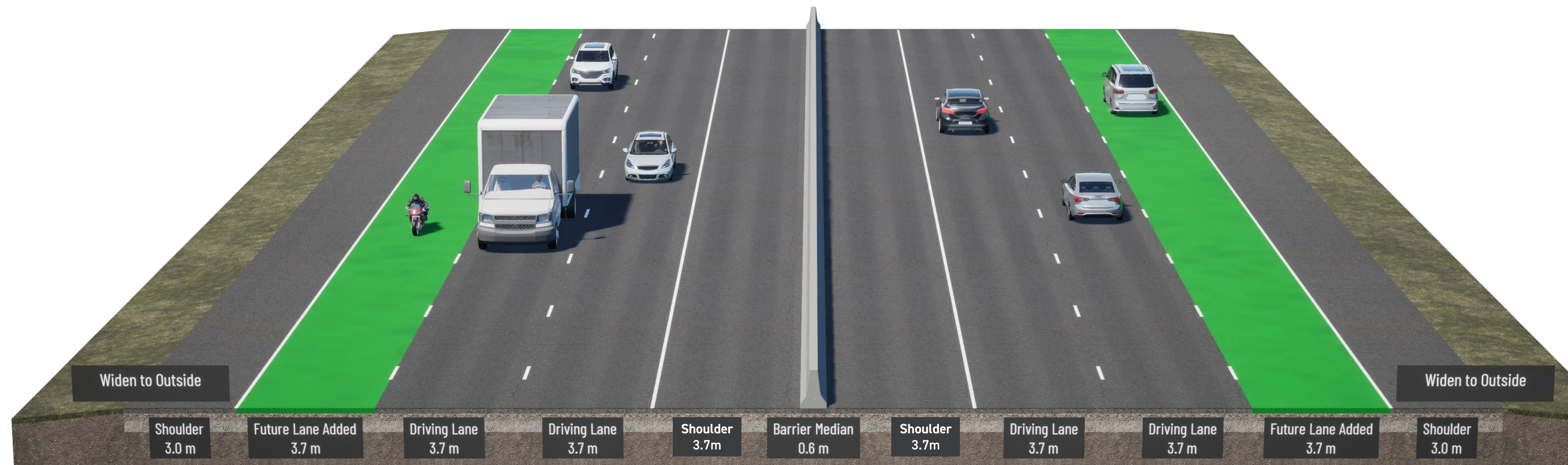
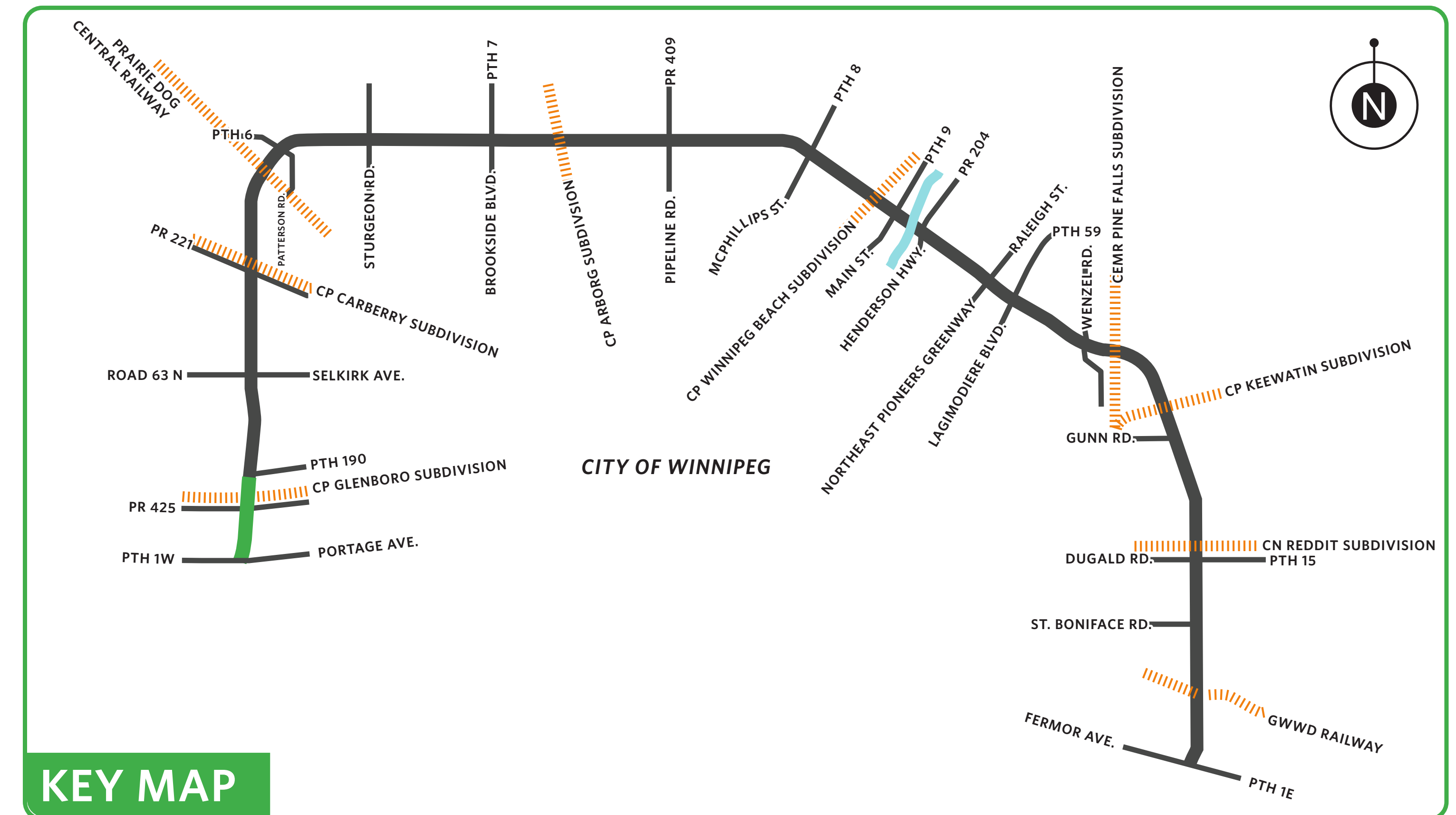

Southbound PTH 101

Typical PTH 101 six-lane cross-section (future lanes added to the outside)

Northbound PTH 101

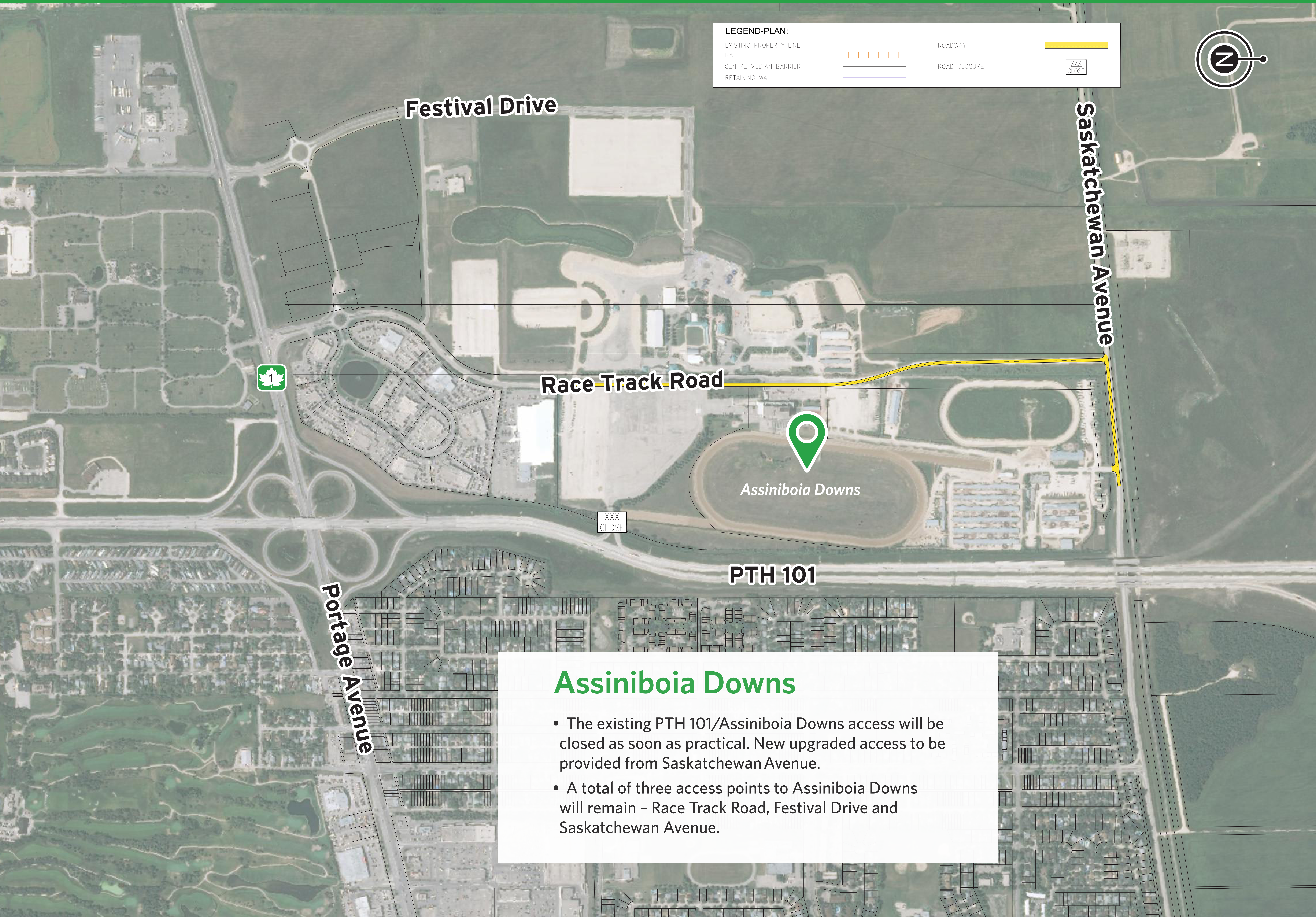

LEGEND-PLAN:

EXISTING PROPERTY LINE		ROADWAY	
RAIL		ROAD CLOSURE	
CENTRE MEDIAN BARRIER			
RETAINING WALL			



Festival Drive

Saskatchewan Avenue

Race Track Road

PTH 101

Assiniboia Downs

XXX
CLOSE

Portage Avenue

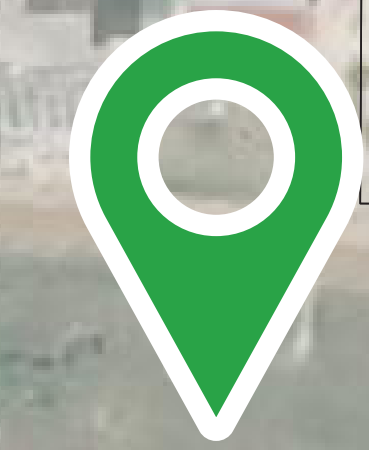

Assiniboia Downs

- The existing PTH 101/Assiniboia Downs access will be closed as soon as practical. New upgraded access to be provided from Saskatchewan Avenue.
- A total of three access points to Assiniboia Downs will remain - Race Track Road, Festival Drive and Saskatchewan Avenue.